Media Alert: Global Research from Ciena Reveals Views on 5G, Online Gaming, The Cloud and More

November 3, 2021

HANOVER, Md.--(BUSINESS WIRE)-- This year, the pandemic forced many of us to work from home, changing the way we consume online content and services. Sudden shifts have settled into long-term habits, and technology has helped us with this transition. Ciena (NYSE: CIEN) has compiled data from across the United States (U.S.), United Kingdom (UK), Latin America, the United Arab Emirates (UAE) and Kingdom of Saudi Arabia (KSA), and Japan, on how technology has supported the new normal throughout 2021.

This press release features multimedia. View the full release here: https://www.businesswire.com/news/home/20211103005217/en/

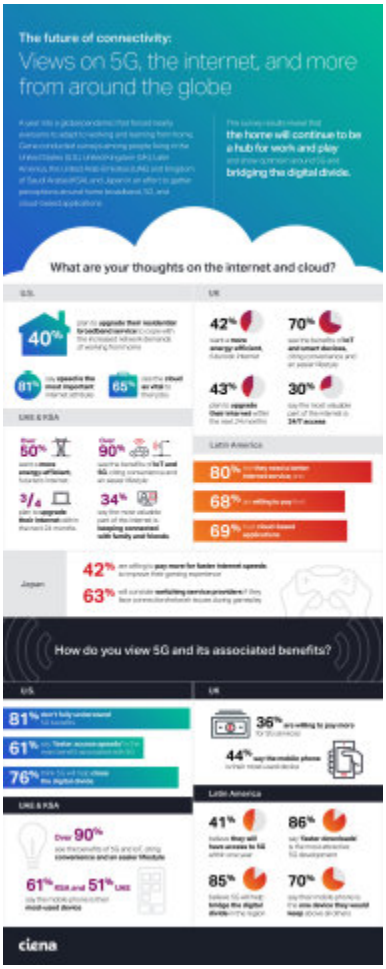

Ciena publishes data from across the globe highlighting people's views of 5G, the cloud, internet of things, and the desire for a more energy-efficient, futuristic internet. (Photo: Business Wire)

Findings – all accessible in this infographic – reveal survey sentiment around the IoT and smart device use in our daily lives, the role of 5G to help close the digital divide, and the desire for a more energy-efficient, futuristic internet.

About Ciena
Ciena (NYSE: CIEN) is a networking systems, services and software company. We provide solutions that help our customers create the Adaptive Network™ in response to the constantly changing demands of their end-users. By delivering best-in-class networking technology through high-touch consultative relationships, we build the world's most agile networks with automation, openness and scale. For updates on Ciena, follow us on Twitter @Ciena, LinkedIn, the Ciena Insights blog, or visit www.ciena.com.

Note to Ciena Investors
You are encouraged to review the Investors section of our website, where we routinely post press releases, SEC filings, recent news, financial results, and other announcements. From time to time we exclusively post material information to this website along with other disclosure channels that we use. This press release contains certain forward-looking statements that are based on our current expectations, forecasts, information and assumptions. These statements involve inherent risks and uncertainties. Actual results or outcomes may differ materially from those stated or implied, because of risks and uncertainties, including those detailed in our most recent annual and quarterly reports filed with the SEC. Forward-looking statements include statements regarding our expectations, beliefs, intentions or strategies and can be identified by words such as "anticipate," "believe," "could," "estimate," "expect," "intend," "may," "should," "will," and "would" or similar words. Ciena assumes no obligation to update the information included in this press release, whether as a result of new information, future events or otherwise.

View source version on businesswire.com: https://www.businesswire.com/news/home/20211103005217/en/

Press:
Marina Prontelli
Ciena Corporation
+1 (410) 694-5761
pr@ciena.com

Investors:
Gregg Lampf
Ciena Corporation
+1 (410) 694-5700
ir@ciena.com

Source: Ciena Corporation